# Murdo MacKenzie of Torridon
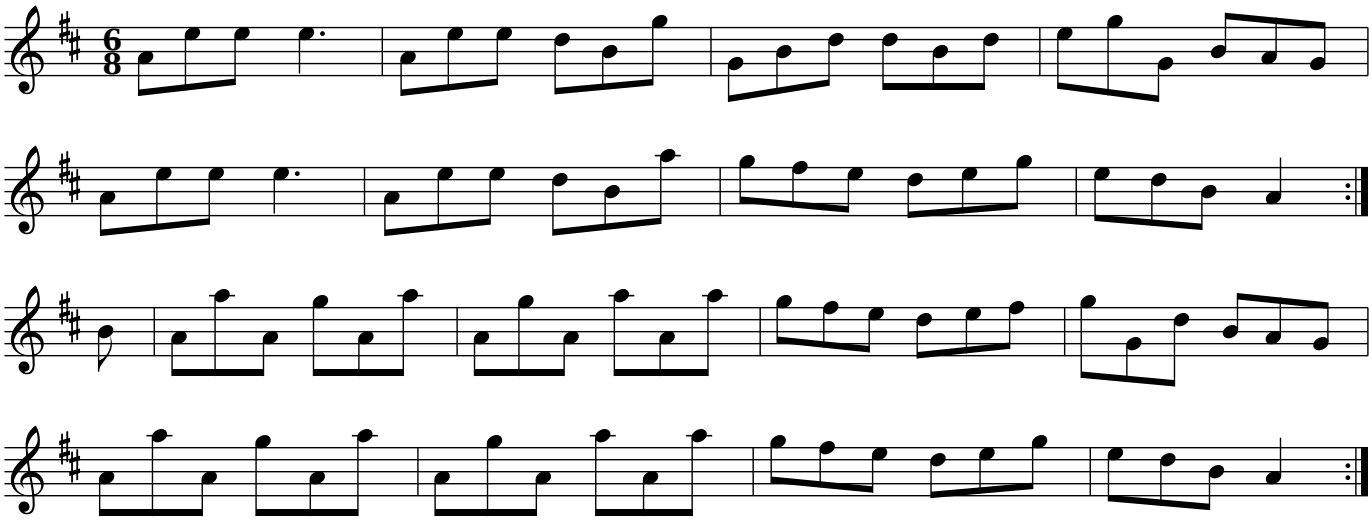
*Bobby MacLeod*